



Jervis Bay Marine Park zoning plan review: submission form

This review aims to determine whether the current zoning plan remains appropriate for conserving marine biodiversity and habitats, and maintaining ecosystems, while providing for public appreciation, understanding, enjoyment, and ecologically sustainable use.

By completing this submission form, you will be contributing to the review of the zoning plan for Jervis Bay Marine Park.

Important information

Please ensure this submission reaches the Marine Parks Authority by **2 June 2008**.

You will need to refer to the current Jervis Bay Marine Park Zoning Plan. Call 1300 361 967 or email jervis.bay@mpa.nsw.gov.au for a copy, or you can download it from www.mpa.nsw.gov.au/jbmp.html.

Please complete the form, and return it postage paid 'fold, staple and send' by **2 June 2008** to the Jervis Bay Marine Park office. Fold it up and tape it so the reply paid slip is at the front. The reply paid slip is the last page of this document.

If you wish to make additional comments please attach additional pages.

Download this form from www.mpa.nsw.gov.au to:

- fax it to (02) 4441 7756
- scan pages you have completed and email them to jervis.bay@mpa.nsw.gov.au with 'Review submission form' in the subject line.

If you would like assistance in completing the form, or would like to discuss any marine park planning or management issue, please contact the Jervis Bay Marine Park office on (02) 4441 7752 or email jervis.bay@mpa.nsw.gov.au. For further information visit www.mpa.nsw.gov.au.

For the purposes of the *NSW Privacy and Personal Information Act 1998*, any comments on this form, including your personal details, will be a matter of public record and available for public inspection on request to the NSW Marine Parks Authority. If you wish to make a confidential submission, please answer 'yes' to the first question.

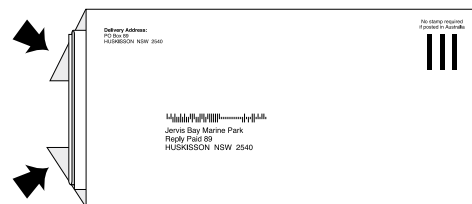

Submission form

Please mark appropriate boxes with a cross

1. Confidential submission – Yes No

2. Contact details – optional but please complete your postcode

Dr/Mr/Mrs/Ms (circle as appropriate)

Surname

First name

Address

Suburb State

Postcode* (*this is mandatory)

Phone Fax

Email

Organisation/affiliation/business name (if applicable)

3. Which age group are you in? – optional

- 0-17 years
- 18-24 years
- 25-34 years
- 35-44 years
- 45-54 years
- 55-64 years
- over 65 years

4. What are your main interests in the marine park?

Please number the boxes in order of importance, where 1 equals 'most important' and 5 equals 'least important'. Only number activities you are interested in.

- Recreational fishing
- Spearfishing
- Snorkelling
- Scuba diving
- Conservation
- Wildlife observation
- PWC/water sports
- Charter fishing
- Commercial fishing
- Beach activities
- Swimming
- Surfing
- Kayaking/canoeing
- Recreational boating
- Scenic amenity

Other (please specify)

5. Overall, how would you describe your view of conserving the Jervis Bay Marine Park?

- Strongly in favour In favour Neutral Against Strongly against
Don't know/not sure

6. How strongly do you support the sanctuary zones in the Jervis Bay Marine Park?

- Strongly in favour In favour Neutral Against Strongly against
Don't know/not sure

7. Do you think the zoning plan provides appropriate opportunities for ecologically sustainable use, public appreciation and enjoyment?

- Yes No

Please provide information on the following zones shown on the map on page 7

How to fill in this form

Changes suggested to area?	Supporting comments
<p>Area name: this row is colour coded depending on how the zone is coloured on the map. For example, sanctuary zones are pink on the map so this row would be pink if the zone was a sanctuary zone.</p>	
<p>Yes <input type="checkbox"/></p> <p>No <input type="checkbox"/></p> <p>Put a cross in the 'yes' box if you think the size, area or designation of the zone should be changed and in the 'no' box if you think the area, size or designation of the zone does not need to be changed</p>	<p>Please be specific about why this zone should stay the same or be changed.</p>

8. Sanctuary zones

Sanctuary zone areas are marked pink on the map. These zones provide the highest level of protection – removal or harm of any plants or animals is prohibited.

Comment on as many of these zones as you wish. In the pink rows, please name the area you are commenting on.

Changes suggested to area?	Supporting comments
<p>Area name:</p>	
<p>Yes <input type="checkbox"/> No <input type="checkbox"/></p>	
<p>Area name:</p>	
<p>Yes <input type="checkbox"/> No <input type="checkbox"/></p>	
<p>Area name:</p>	
<p>Yes <input type="checkbox"/> No <input type="checkbox"/></p>	

Changes suggested to area?	Supporting comments
Area name:	
Yes <input type="checkbox"/> No <input type="checkbox"/>	
Area name:	
Yes <input type="checkbox"/> No <input type="checkbox"/>	
Area name:	
Yes <input type="checkbox"/> No <input type="checkbox"/>	

9. Habitat protection zones

Habitat protection zone areas are marked yellow on the map. These zones conserve biodiversity by reducing high impact activities. Line fishing, spearfishing, lobster and crab trapping, and collecting are generally permitted, with restrictions in some areas.

Comment on as many of these zones as you wish. In the yellow rows, please name the area you are commenting on.

Changes suggested to area?	Supporting comments
Area name:	
Yes <input type="checkbox"/> No <input type="checkbox"/>	
Area name:	
Yes <input type="checkbox"/> No <input type="checkbox"/>	

10. General use zones

General use zone areas are marked light blue on the map. These zones provide for a wide range of activities including commercial and recreational fishing.

Comment on as many of these zones as you wish. In the blue rows, please name the area you are commenting on.

Changes suggested to area?	Supporting comments
Area name:	
Yes <input type="checkbox"/> No <input type="checkbox"/>	
Area name:	
Yes <input type="checkbox"/> No <input type="checkbox"/>	

11. Special purpose zones

Special purpose zone areas are marked dark blue on the map. These zones allow for management of areas for a particular purpose such as marine infrastructure. The zone’s purpose is included with its name in the blue rows. Please note that fishing activities permitted in these zones are the same as in habitat protection zones.

Comment on as many of these zones as you wish.

Changes suggested to zone?	Supporting comments
Huskisson Wharf – designated for the management of boating and wharf related activities	
Yes <input type="checkbox"/> No <input type="checkbox"/>	
HMAS Creswell – designated for the safe operation of naval infrastructure. No anchoring is permitted in this zone.	
Yes <input type="checkbox"/> No <input type="checkbox"/>	

12. Commenting on activities

The zoning plan determines which of the following activities are allowed in different zones:

- Anchoring/moorings
- Aquaculture
- Collecting (scientific, educational, bait, aquarium)
- Collecting seaweed
- Commercial fishing
- Cruise ships
- Domestic/companion animals
- Fish feeding/cleaning
- Hovercraft
- PWC
- Recreational fishing
- Spearfishing
- Species that may be taken from habitat protection zones
- Threatened and protected species
- Vehicle access
- Other

Do you have any comments on any of these activities?

Jervis Bay Marine Park

Activity	Comment

13. The zoning plan restricts the taking of some plant and animal species from the marine park.

These restrictions are listed in the Jervis Bay Marine Park Zoning Plan Regulation, and in tables 1 and 2 of the zoning plan user guide (see www.mpa.nsw.gov.au).

Do you have any comments on the plant and animal species restrictions?

.....

.....

.....

.....

.....

14. General comments

Please provide any further comments here.

.....

.....

.....

.....

.....

Thank you for your time and effort in completing this survey. Your responses will assist us in reviewing the zoning plan for Jervis Bay Marine Park.

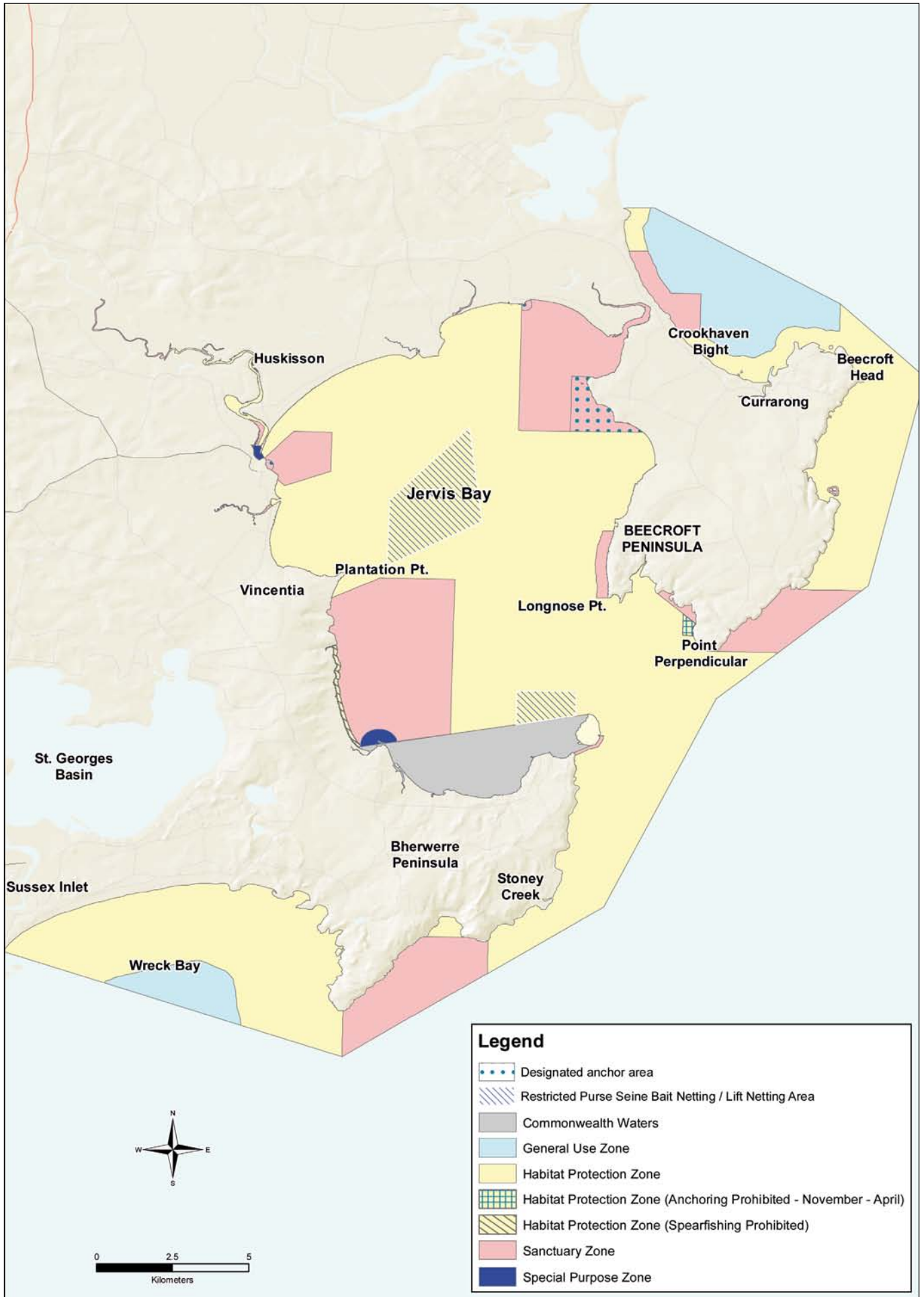

Jervis Bay Marine Park Zoning Plan

Delivery Address:
PO Box 89
HUSKISSON NSW 2540

No stamp required
if posted in Australia

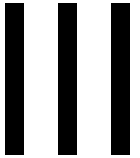

Jervis Bay Marine Park
Reply Paid 89
HUSKISSON NSW 2540
